Instrument in B♭

You Can't Stop the Beat

for mixed-bag ensemble

Marc Shaiman & Scott Wittman
Arr. R.Hocking

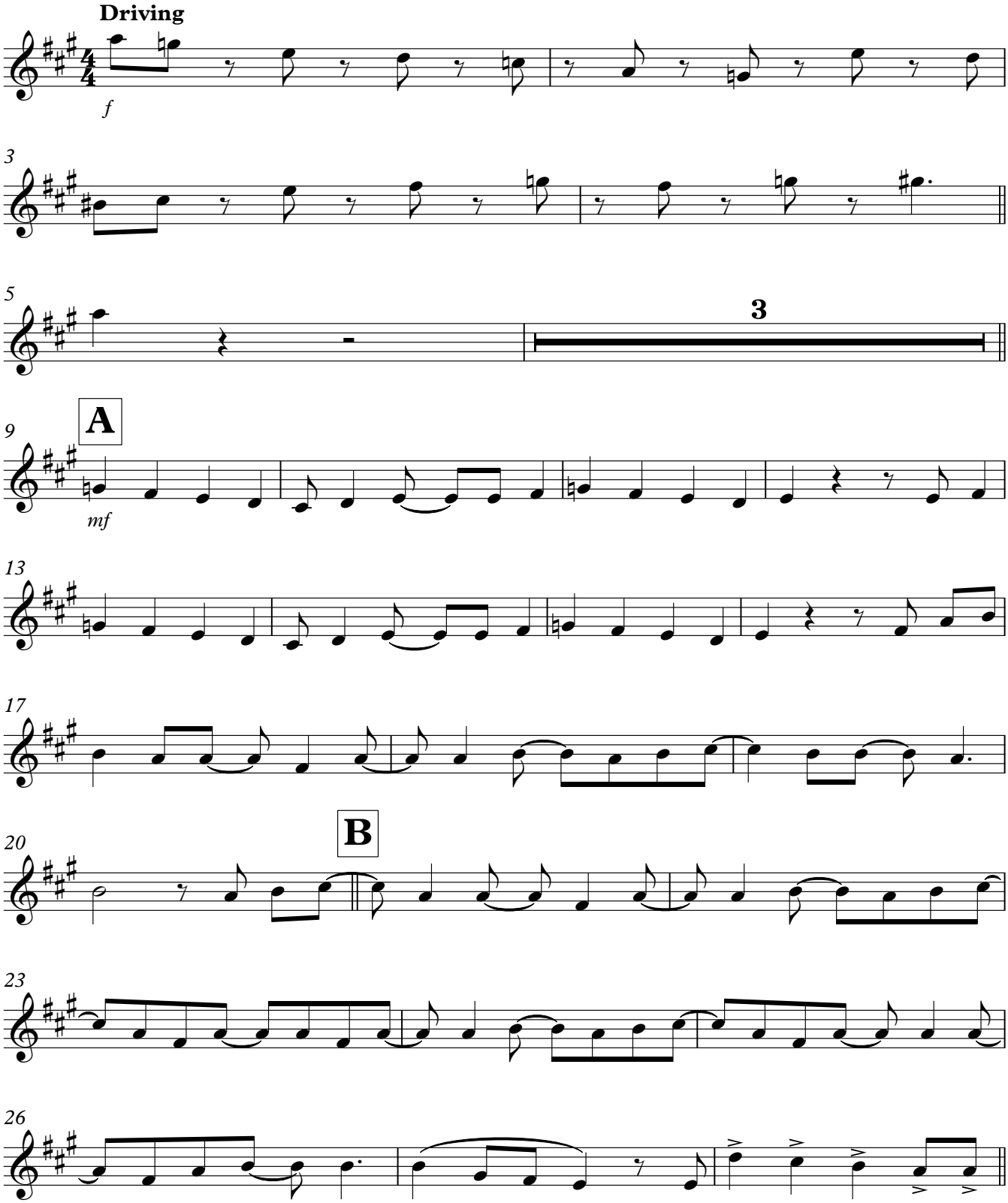

V.S.

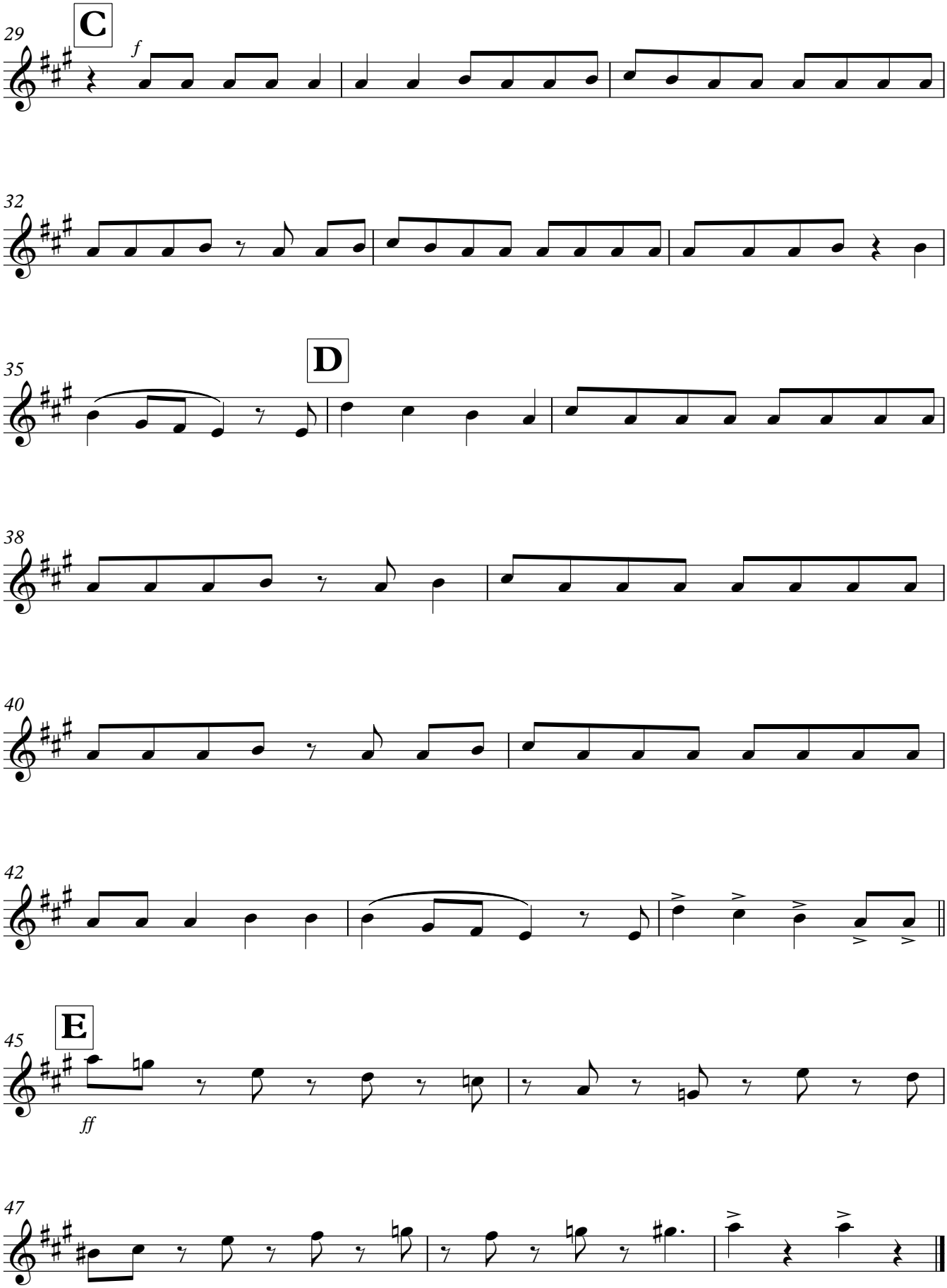
29
C
f
32
35
D
38
40
42
45
E
ff
47