

Once in royal David's city

Gauntlett

Arr. Mann, Willcocks, Hocking

Gently $\text{♩}=86$

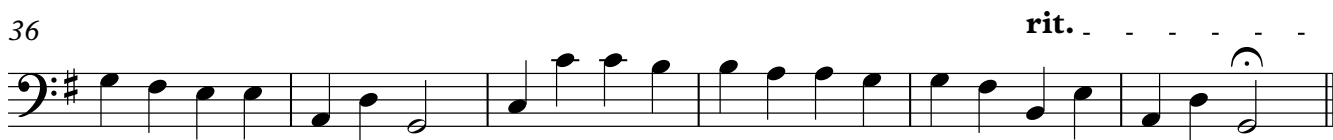
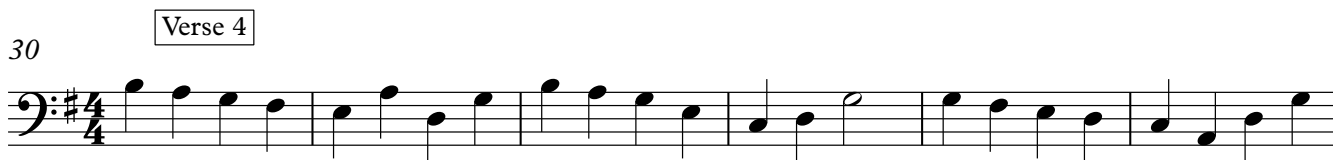
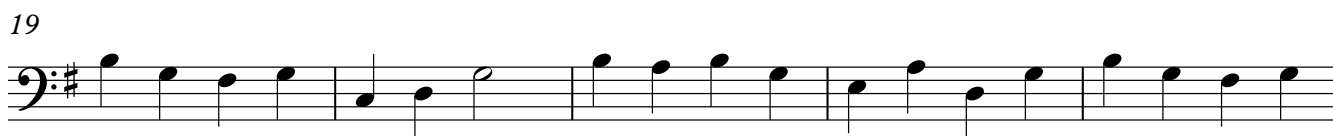
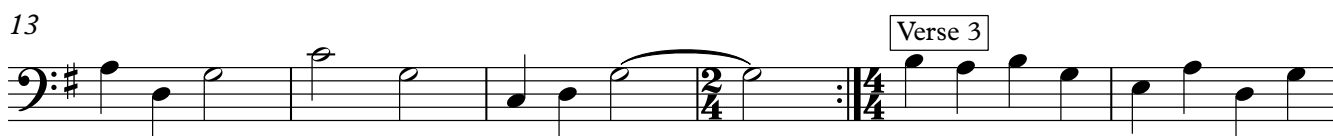

Silent night

Bass Guitar

Xavier Gruber arr. Calistri-Yeh, Hocking

Lullaby $\text{♩} = 92$

p

9

Verse 3

18

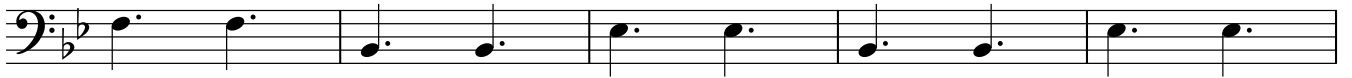

23

Bass Guitar

Away in a manger

Cradle Song (Kirkpatrick)
Arr. Calistri-Yeh, Hocking

Gently ♩=88

3 verses

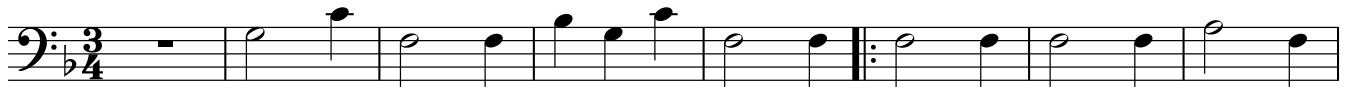

Bass Guitar

What child is this?

Greensleeves
arr. David Willcox

Steadily ♩=52

TACET

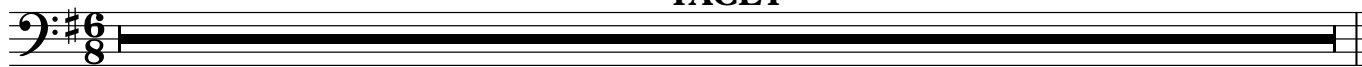

Bass Guitar

Hark! the herald angels sing

Mendelssohn
Arr. Willcocks, Hocking

Verse 1

7

13

19

25 Verse 2

31

37

41 rit.

The First Noel

Bass Guitar

Trad. Arr. Calistri-Yeh, Hocking

$\text{♩} = 92$

4

11

19

25

1. 2.

Bass Guitar

Angels we have heard on high

Arr. Calistri-Yeh, Hocking

$\text{♩} = 100$
3
Verse 1

10

17

23

27 Verse 2 **22** Verse 3 **22**

71 Verse 4

78

85

89 *rit.*

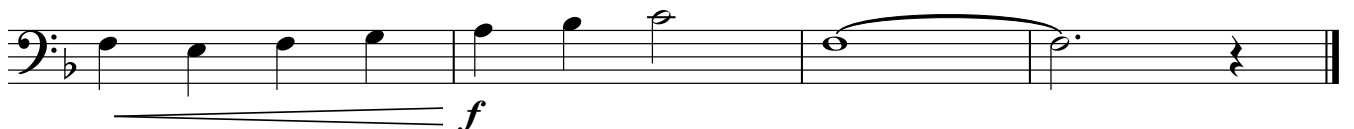

O little town of Bethlehem (Forest Green)

Bass Guitar

Arr. RWV, Hocking

rit. . . Slowly ♩=92

TACET

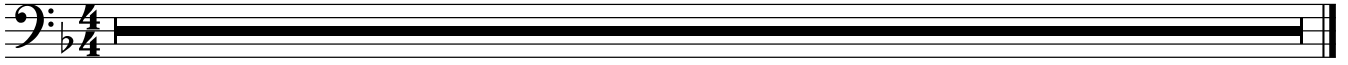

We three kings of Orient are

Arr. Calistri-Yeh, Hocking

♩=66

5 Verse 1

12

18

24 Verse 2

32

40 Verse 3

48

54

60 Verse 4

68

Verse 5

76

84

90

O holy night

Bass Guitar

Dwight
Arr. Calistri-Yeh, Hocking

Moderato $\text{♩} = 60$

2 4

10 19 4

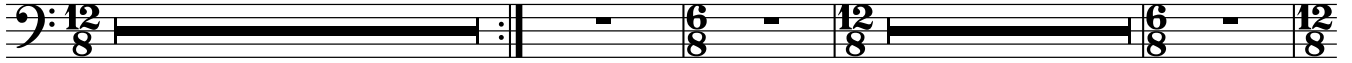

36 3

43 *f*

49

52

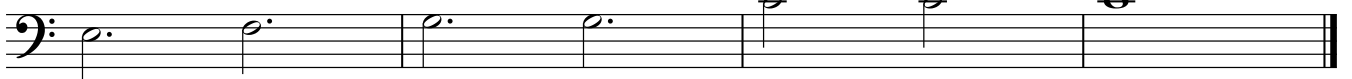

Bass Guitar

O come all ye faithful

Trad. arr. Willcocks, Hocking

7

13

21

28

35

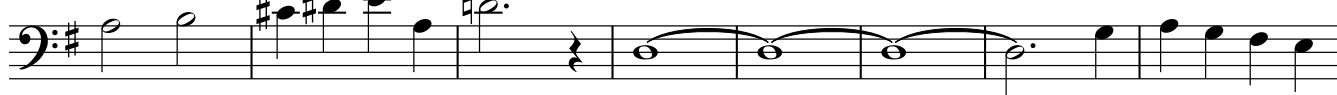

43

49

56

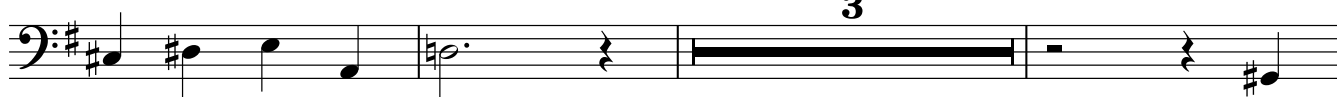

62

We wish you a merry Christmas

Bass Guitar

Lively ♩=160 (one in a bar)

3

11

17

23

31

rit.