

Joy to the world!

Violin 1

Lowell Mason, based on Handel
Arr. Calistri-Yeh, Rutter, Hocking

Majestically ♩=92

f x3

f

Verse 4
f

f

f

f rit.

Once in royal David's city

Gauntlett

Arr. Mann, Willcocks, Hocking

Gently ♩=86

Silent night

Violin 1

Xavier Gruber arr. Calistri-Yeh, Hocking

Lullaby $\text{♩}=92$

Violin 1 part, measures 1-7. The music is in G major (one flat) and 6/8 time. It begins with a half note G4, followed by eighth notes G4-A4-B4, G4-A4-B4, G4-A4-B4, and a half note G4. A repeat sign follows. The second phrase consists of eighth notes G4-A4-B4, G4-A4-B4, G4-A4-B4, eighth notes G4-A4, G4-A4, G4-A4, eighth notes G4-A4-B4, G4-A4-B4, and a half note G4. The dynamic marking *mf* is placed below the first measure.

Violin 1 part, measures 8-14. The music continues with eighth notes G4-A4-B4, G4-A4-B4, G4-A4-B4, eighth notes G4-A4, G4-A4, G4-A4, eighth notes G4-A4-B4, G4-A4-B4, and a half note G4. The next phrase consists of eighth notes G4-A4-B4, G4-A4-B4, G4-A4-B4, eighth notes G4-A4, G4-A4, G4-A4, eighth notes G4-A4-B4, G4-A4-B4, and a half note G4. The final measure is a half note G4.

Verse 3

Violin 1 part, measures 15-21. The music begins with a half note G4, followed by eighth notes G4-A4-B4, G4-A4-B4, G4-A4-B4, eighth notes G4-A4, G4-A4, G4-A4, eighth notes G4-A4-B4, G4-A4-B4, and a half note G4. A repeat sign follows. The second phrase consists of eighth notes G4-A4-B4, G4-A4-B4, G4-A4-B4, eighth notes G4-A4, G4-A4, G4-A4, eighth notes G4-A4-B4, G4-A4-B4, and a half note G4. The next phrase consists of eighth notes G4-A4-B4, G4-A4-B4, G4-A4-B4, eighth notes G4-A4, G4-A4, G4-A4, eighth notes G4-A4-B4, G4-A4-B4, and a half note G4. The final measure is a half note G4.

Violin 1 part, measures 22-28. The music continues with eighth notes G4-A4-B4, G4-A4-B4, G4-A4-B4, eighth notes G4-A4, G4-A4, G4-A4, eighth notes G4-A4-B4, G4-A4-B4, and a half note G4. The next phrase consists of eighth notes G4-A4-B4, G4-A4-B4, G4-A4-B4, eighth notes G4-A4, G4-A4, G4-A4, eighth notes G4-A4-B4, G4-A4-B4, and a half note G4. The final measure is a half note G4.

Away in a manger

Cradle Song (Kirkpatrick)
Arr. Calistri-Yeh, Hocking

Violin 1

Gently ♩=88

3 verses

9

16

Violin 1

What child is this?

Greensleeves
arr. David Willcox

Steadily ♩ = 52

p legato

Hark! the herald angels sing

Violin 1

Mendelssohn
Arr. Willcocks, Hocking

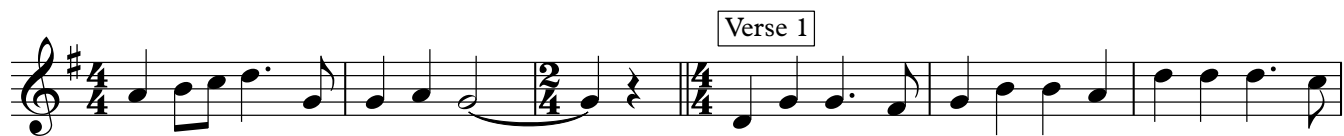

The First Noel

Violin 1

Trad. Arr. Calistri-Yeh, Hocking

$\text{♩} = 92$

8

15

22

27

1.

2.

Angels we have heard on high

Violin 1

Arr. Calistri-Yeh, Hocking

$\text{♩} = 100$

5 Verse 1

11

17

22

27 Verse 2

33

39

44

49 Verse 3

22

Violin 1

71 Verse 4

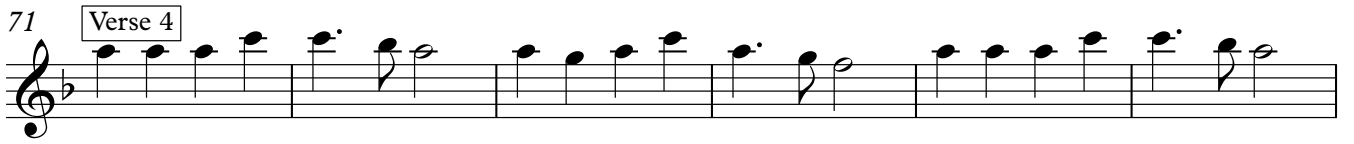

77

83

88 **rit.**

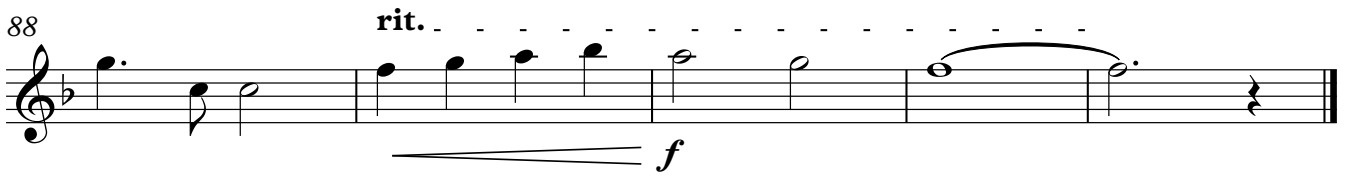

Violin 1 O little town of Bethlehem (Forest Green)

Arr. RWV, Hocking

Slowly ♩=92

5 Verses 1 and 2

10

15

20 Verse 3 15

38 Verse 4

44

49 rit.

We three kings of Orient are

Violin 1

Arr. Calistri-Yeh, Hocking

♩ = 66

6 Verse 1

13

19

24 Verse 2

31

37

42 Verse 3

7

Violin 1

49

55

60 Verse 4

68

75 Verse 5

82

89

O holy night

Violin 1

Dwight
Arr. Calistri-Yeh, Hocking

Moderato $\text{♩} = 60$

V.S.

Violin 1

32

35

38

42

46

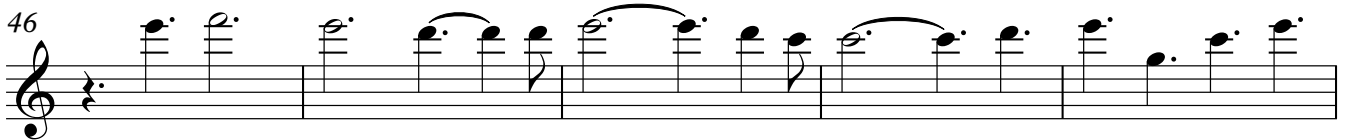

51

O come all ye faithful

Violin 1

Trad. arr. Willcocks, Hocking

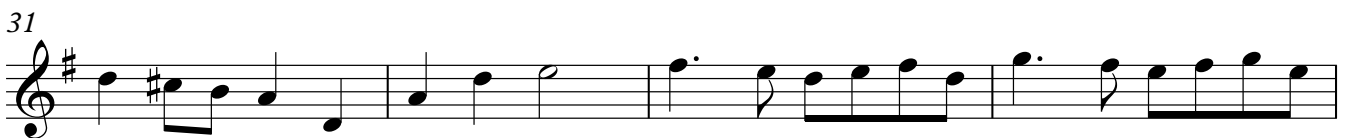
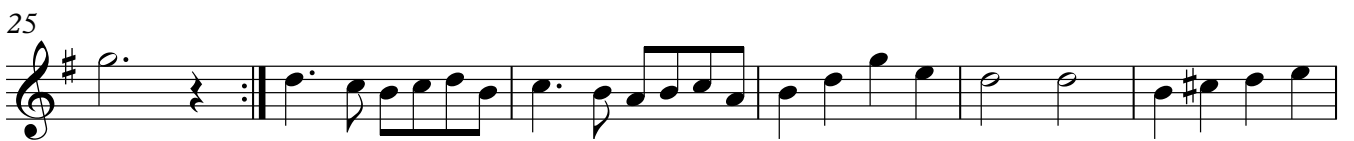
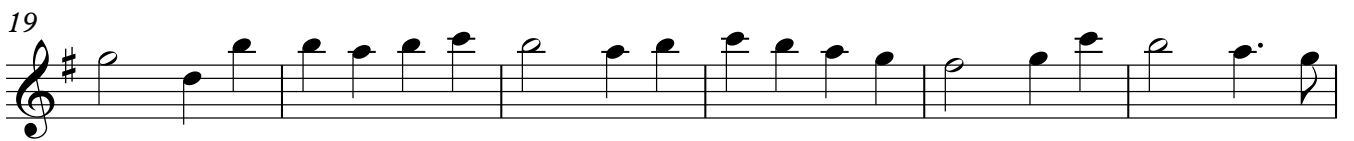
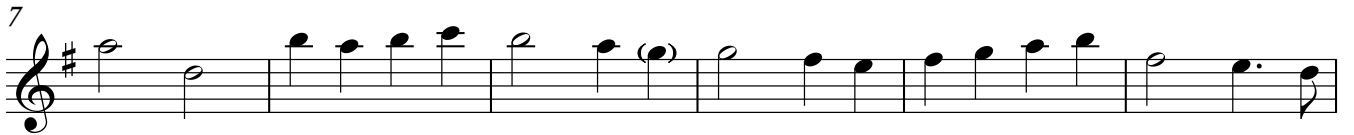

Violin 1

39

45

51

57

61

rit.

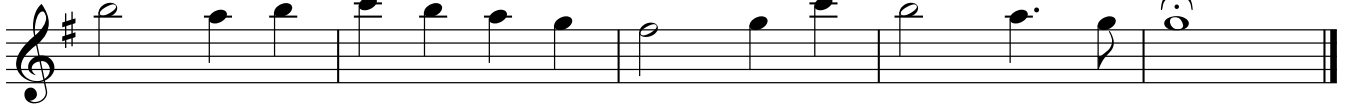

We wish you a merry Christmas

Violin 1

Trad. arr. Hocking

Lively ♩=160 (one in a bar)

